Pókëmòn

Choir
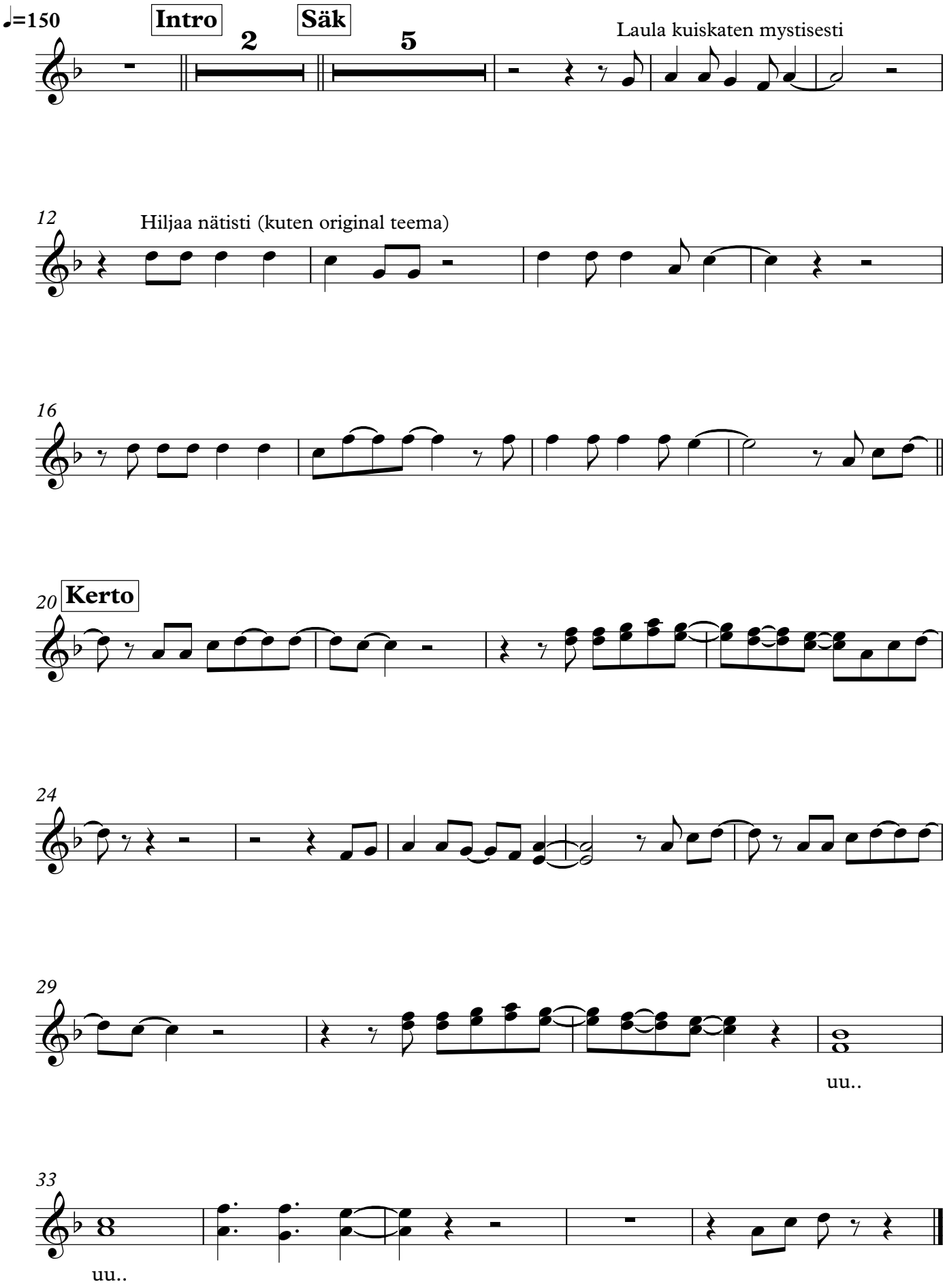
© Marko Rintamäki