

Bass Guitar

Potpuri 25v

Ark

$\text{♩} = 240$

2

99

Chorus

103

107

Intro

111

Think

115 $\text{♩} = 120$

Säk

119

123

Chorus

127

131

Fame

134 $\text{♩} = 140$

137

140

143

146

149

Little Less Conversation

151 ♩=120

156

Väljosa

160

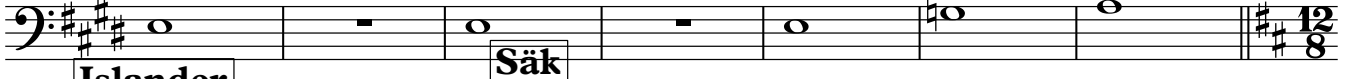

Islander

Säk

167 ♩=170

171

174

Kertsi

178

182

185

When I'm 64

187 ♩=145

191

195

201

207

212

216

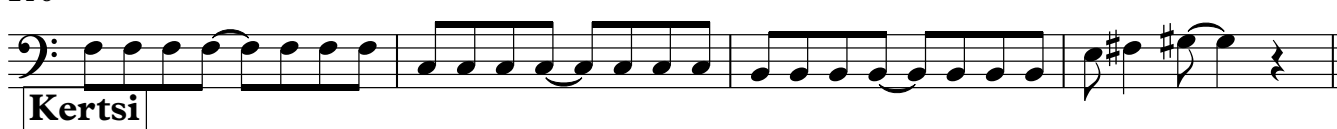

220

224

227

Emerald Sword

230

Kertsi

238

242

245

248

251

254

ModKertsi

256

259

262

265

267
