

Trombone

Potpuri 25v

PreChorus

Ark

$\text{♩} = 240$

12

AfterChorus

21

15

9

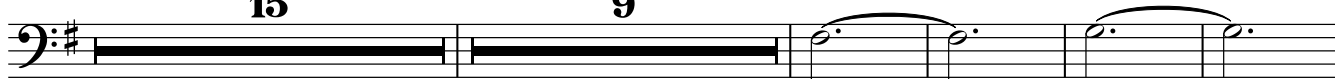

49

6

Great Balls of Fire

59

$\text{♩} = 170$

63

Toinen Osa

67

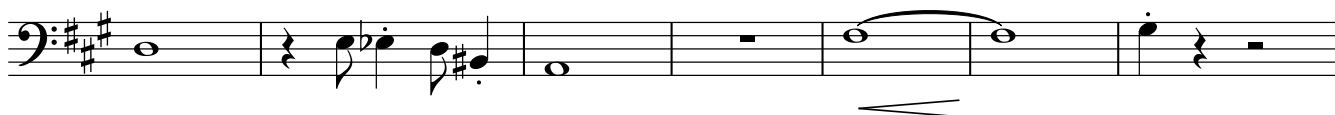

74

You can't stop the beat

Trombone

79 $\text{♩} = 170$

83

99

108

112

115 $\text{♩} = 120$

119

131

135

143

149

Väliosa

Trombone

159

162

Islander

Säk

167

Kertsi

179

When I'm 64

185

C

195

202

Tel viv

Kertsi

212

224

Emerald Sword

230

Kertsi

A

240

6

246

ModKertsi

$\text{♩} = 170$
256

263

267
