

Flute

Potpuri 25v

Ark

$\text{♩} = 240$

12

PreChorus

20

6

5

After Chorus

36

43

10

Great Balls of Fire

58

$\text{♩} = 170$

63

Toinen Osa

67

74

You can't stop the beat

79

$\text{♩} = 170$

Säk

83

11

PreChorus

Flute

95

99

Chorus

103

Intro

110

Think

114

$\text{♩} = 120$

Säk **Chorus**

119

8

131

$\text{♩} = 140$

Fame

135

2

143

2

Little Less Conversation

149

$\text{♩} = 120$

2

6

Väliosä

159

162  **Islander** **Siik** **3**

167 $\text{♩} = 170$ 

172  **Kertsi** **6/8** **12/8**

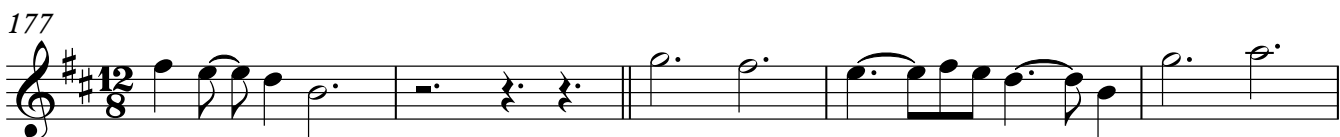
177 

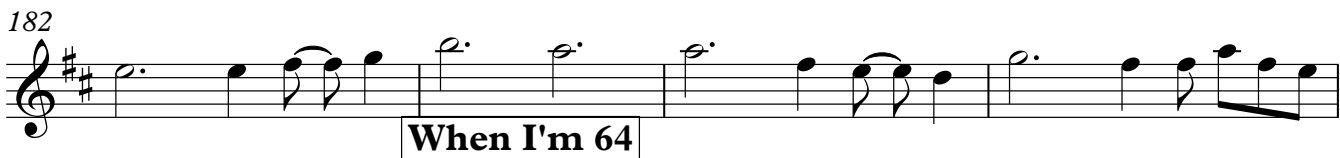
182  **When I'm 64**

186 $\text{♩} = 145$  **C** **6**

195  **2**

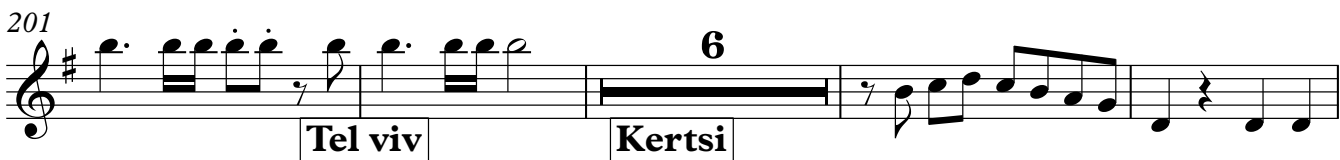
201  **Tel viv** **Kertsi** **6**

211  **8**

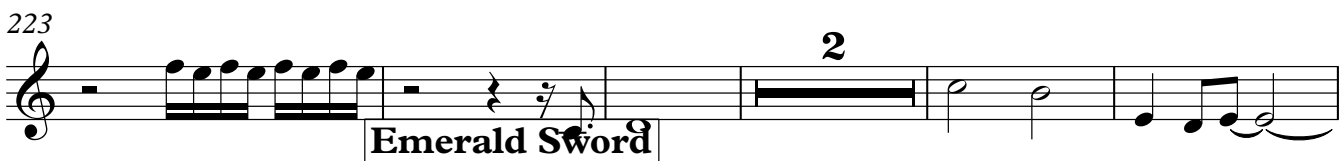
223  **Emerald Sword** **2**

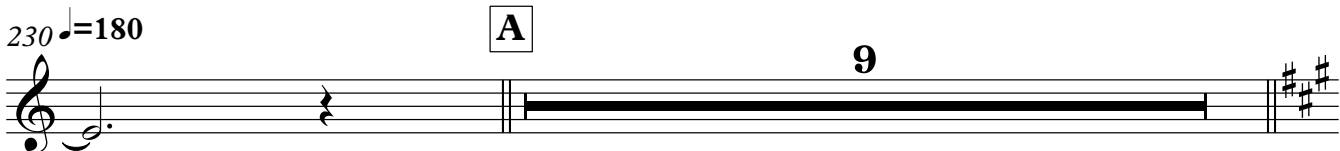
230 $\text{♩} = 180$  **A** **9**

Kertsi

Flute

240

12

ModKertsi

$\text{♩} = 170$

256

2

2

264

267

Potpuri 25v

Trumpet in B \flat

Ark

$\text{♩} = 240$

12

PreChorus

AfterChorus

20

15

9

48

6

Great Balls of Fire

59

$\text{♩} = 170$

63

Toinen Osa

67

74

You can't stop the beat

79

$\text{♩} = 170$

Säk

83

10

PreChorus

95

2

162

Islander

Säk

167 $\text{♩} = 170$

Kertsi

179

When I'm 64

185 $\text{♩} = 145$

C

195

202

Tel viv

Kertsi

212

223

Emerald Sword

230 $\text{♩} = 180$

A

Kertsi

Trumpet in B \flat

240

6 **4**

ModKertsi

254

$\text{♩} = 170$ **2**

261

266

Trombone

Potpuri 25v

PreChorus

Ark

$\text{♩} = 240$

12

AfterChorus

21

15

9

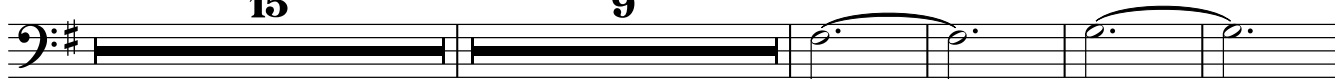

49

6

Great Balls of Fire

59

$\text{♩} = 170$

63

Toinen Osa

67

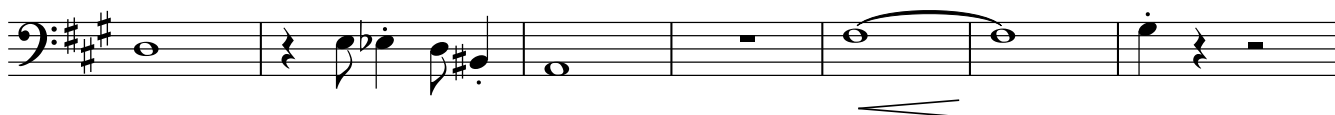

74

You can't stop the beat

Trombone

79 $\text{♩} = 170$

83

99

108

112

115 $\text{♩} = 120$

119

131

135

143

149

Välionsa

Trombone

159

162

Islander

Säk

167

Kertsi

179

When I'm 64

185

C

195

202

Tel viv

Kertsi

212

224

Emerald Sword

230

Kertsi

240

246

ModKertsi

$\text{♩} = 170$
256

263

267

Potpuri 25v

Drum Set

Ark

$\text{♩} = 240$

Great Balls of Fire

$\text{♩} = 170$

64

69

You can't stop the beat

79 ♩=170

Säk

83

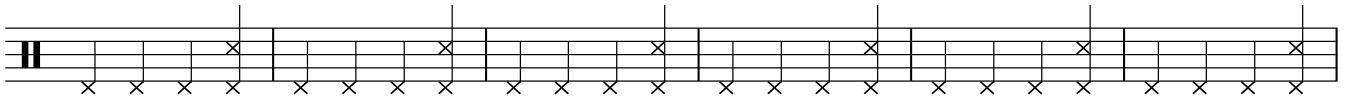

89

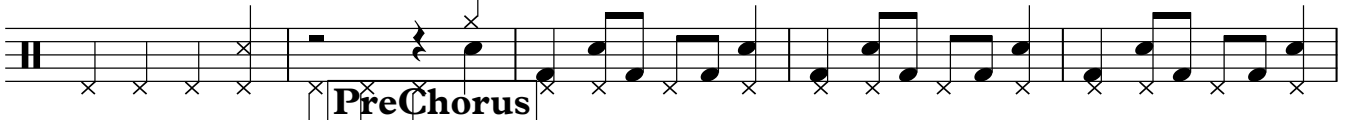

PreChorus

94

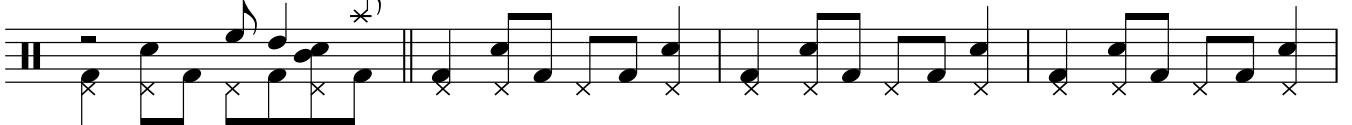

98

Chorus

103

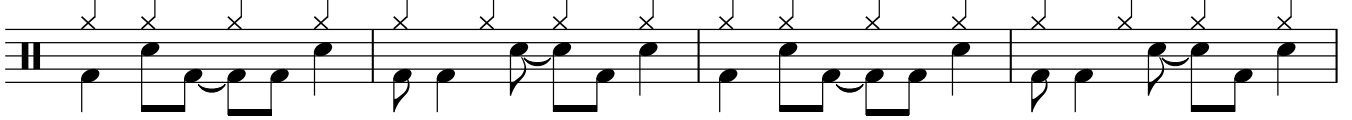

107

Intro

111

Think

♩=120

115

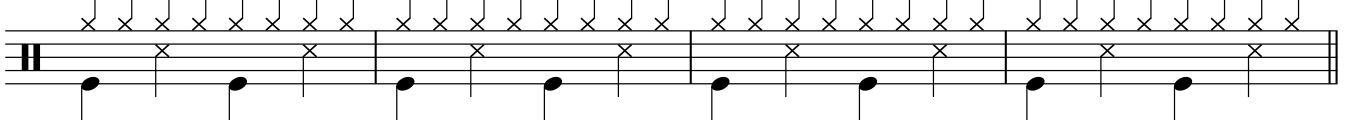

Säk

Drum Set

119

123

Chorus

127

131

Fame

134

$\text{♩} = 140$

138

142

146

149

little Less Conversation **Väljosa**

151 $\text{♩} = 120$

Islander **Säk**

167 $\text{♩} = 170$

7 **2**

4 **Kertsi**

When I'm 64
Drum Set

179

♩=145

7

190

C

195

201

207

Tel viv

Kertsi

212

8

223

226

Emerald Sword

230 ♩=180

A

9

Kertsi

ModKertsi

240

♩=170

16

16

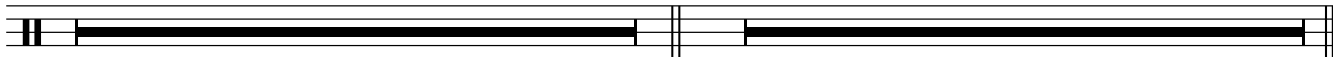

Potpuri 25v

Electric Guitar

AfterChorus

PreChorus

Ark

♩=240

19 16 23

Great Balls of Fire

Toinen Osa

59 ♩=170

8 12

You can't stop the beat

Säk

79 ♩=170

86

90

PreChorus

95

Chorus

101

106

Intro

111

4

Think

Electric Guitar

115 ♩=120

Säk

Chorus

Fame

♩=140 Wah wah funk

16

Little Less Conversation

Välösa

151 ♩=120

9

7

Islander

Säk

167 ♩=170

7

2

Kertsi

When I'm 64

185

♩=145

2

193

203

Tel viv

Kertsi

212

8

10

♩=180

Potpuri 25v

Alto

Ark

♩=240

TACET

Potpuri 25v

Voice

Ark

♩=240

4

10

PreChorus

17

24

AfterChorus

31

37

43

49

Great Balls of Fire

Toinen Osa

59

♩=170

8

12

You can't stop the beat

79

♩=170

4

Säk

Voice

83

87

91

PreChorus

95

99

Chorus

103

107

Intro

Think

111

Säk

118

122

Chorus

126

130

134

♩=140

16

Little Less Conversation

Väliosa

151 ♩=120

9

7

Islander

Säk

167 ♩=170

171

174

Kertsi

178

182

187 ♩=145

191

C

195

Voice

266

Potpuri 25v

Piano

PreChorus

Ark

$\text{♩} = 240$

23

28

AfterChorus

33

40

49

Great Balls of Fire

Toinen Osa

Piano

59 $\text{♩} = 170$

8 12

8 12

You can't stop the beat

Säk

PreChorus

79 $\text{♩} = 170$

4 12 8

4 12 8

Chorus

Intro

Think

103 $\text{♩} = 120$

8 4

8 4

Säk

119

Chorus

127

Fame

134 $\text{♩} = 140$

16 16

Little Less Conversation

Välösä
Piano

151 ♩=120

Islander

Säk

167 ♩=170

173

Kertsi

179

When I'm 64

185 G ♩=145

189

C C C#° G/D Em Am D G D G

Piano

195 Em D Em Em⁷ B(sus⁴) B Em

204 A E^b D G D

Tel viv

Kertsi

212 8 10 ♩=180

Emerald Sword

Kertsi

231 **A**

245

ModKertsi

253 ♩=170

263

Potpuri 25v

Bass Guitar

Ark

$\text{♩} = 240$

2

9

15

22

29

AfterChorus

36

41

46

51

54

Great Balls of Fire

59 $\text{♩} = 170$

63

Toinen Osa

67

71

75

You can't stop the beat

79 $\text{♩} = 170$

Säk

83

87

91

PreChorus

95

99

Chorus

103

107

Intro

111

Think

115 $\text{♩} = 120$

Säk

119

123

Chorus

127

131

Fame

134 $\text{♩} = 140$

137

140

143

146

149

Little Less Conversation

151 ♩=120

156

160

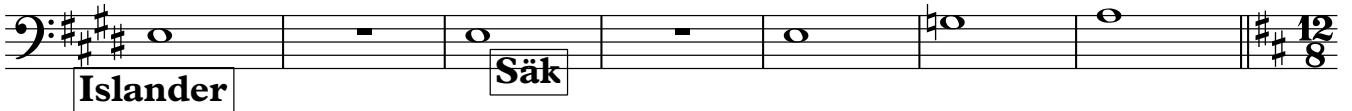

167 ♩=170

171

174

178

182

185

When I'm 64

187 ♩=145

191

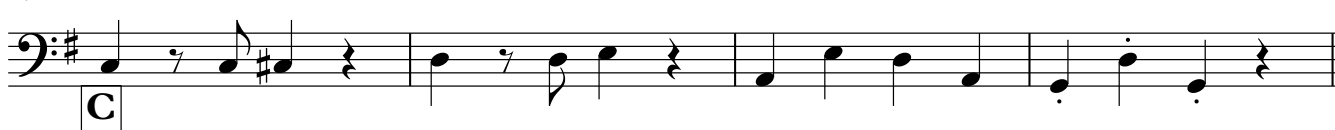

195

201

207

212

216

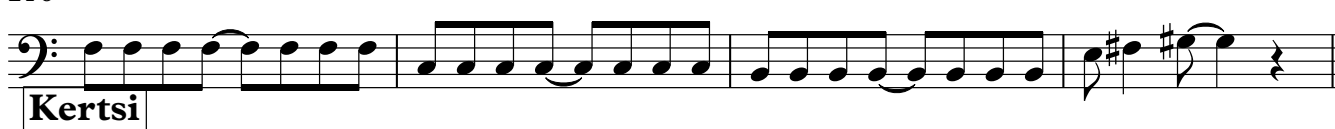

220

224

227

Emerald Sword

230

Kertsi

238

242

245

248

251

254

ModKertsi

256

Tempo: quarter note = 170

259

262

265

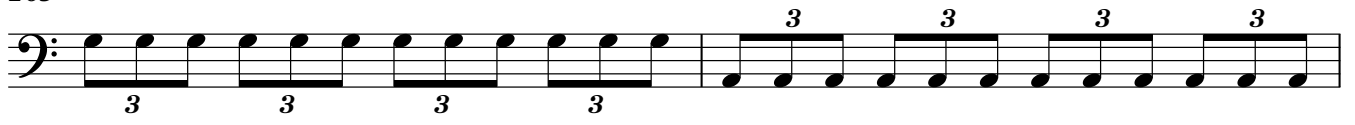

267

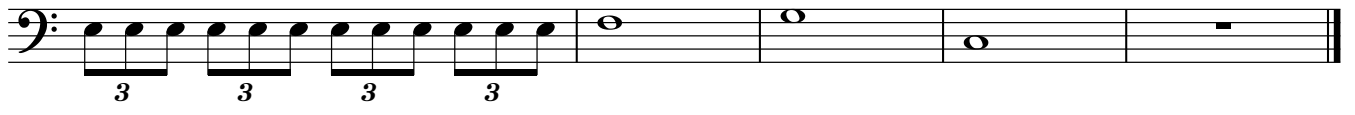

Potpuri 25v

Keyboard

AfterChorus

PreChorus

Ark

♩=240

19 16 23

Great Balls of Fire

Toinen Osa

59 ♩=170

8 12

You can't stop the beat

Säk

PreChorus

79 ♩=170

4 12

Huilun tuplaus jollain soundilla

97

4

Chorus

Intro

Think

103 ♩=120

8 4 4

Säk

Chorus

119 ♩=140

8 7

Fame

135 Saha-aalto

141

146

Little Less Conversation

Väliosa

151 ♩=120

9 7

12/8

Islander

Säk

Keyboard

167 ♩=170

Kertsi

179

When I'm 64

185

C

195

Saksofonistemma

Tel viv

202

Kertsi

Emerald Sword

220

Kertsi

ModKertsi

240

♩=170

Potpuri 25v

Violin 1

PreChorus

Ark

♩=240

17 8

AfterChorus

31

22

Great Balls of Fire

59

♩=170

Toinen Osa

63

Toinen Osa

67

Toinen Osa

74

You can't stop the beat

Säk

79

♩=170

4 11

PreChorus

95

Chorus

100

Chorus

103

3

Chorus

106

Intro Think

111 $\text{♩} = 120$

4 Säk Chorus

119

8

131 $\text{♩} = 140$

Fame

135

2 2

143

2 Little Less Conversation

149 $\text{♩} = 120$

2 4 Väliosa

158

162

Islander Säk 3

167 $\text{♩} = 170$

12/8

173

6/8 12/8

Kertsi

Violin 1

179

182

185

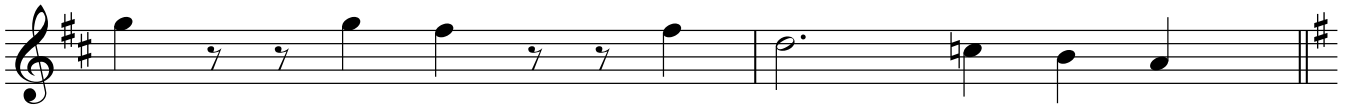

When I'm 64

C

187 $\text{♩} = 145$

199

Tel viv

206

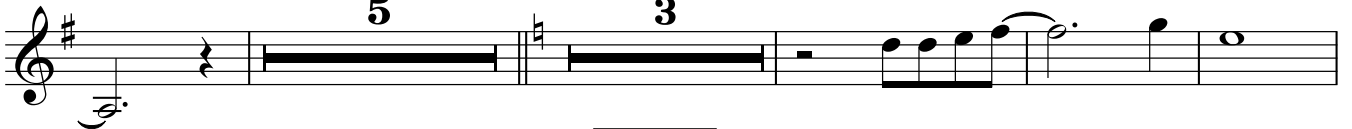

Kertsi

218

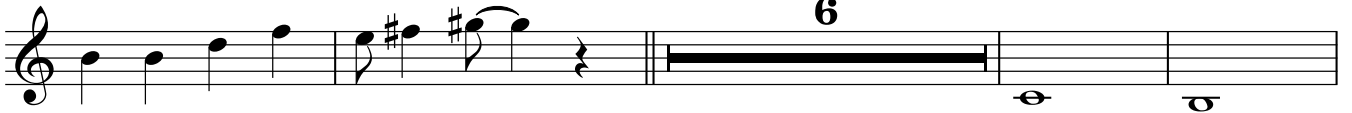

228

$\text{♩} = 180$

Emerald Sword

Kertsi

231 **A**

ModKertsi

Violin 1

255 $\text{♩} = 170$

261

266