

Flute

8oms. Tequila

Speksi 2016

Markolta terkut

♩=135

Säk

8 8

18 **Kertsi**

16

Vihellys

37

43 **Kertsi**

47

51

54

57 ♩=100

2

8oms. Tequila

Clarinet in B \flat

Speksi 2016

Markolta terkut

$\text{♩} = 135$

Säk

8

8

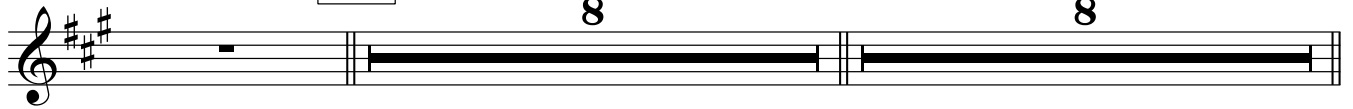

18 Kertsi

7

30

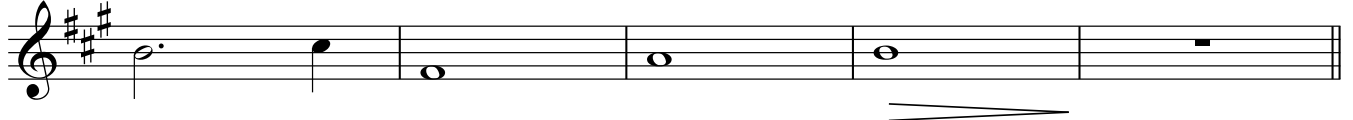

35 Vihellys

8

Kertsi

46

50

54

57 $\text{♩} = 100$

2

Alto Saxophone

8oms. Tequila

Speksi 2016

Markolta terkut

$\text{♩} = 135$ **Säk** 8

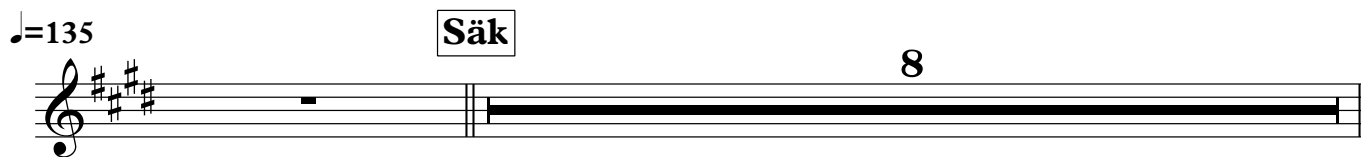

10 4 *mp*

18 **Kertsi** 17 **Vihellys** 8

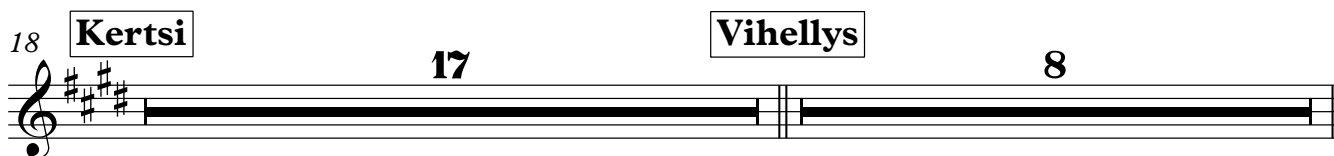

43 **Kertsi** 7

53

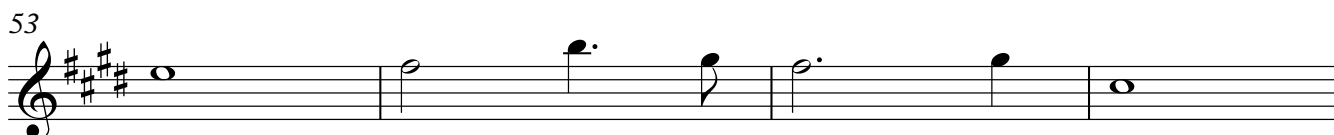

57 $\text{♩} = 100$ 2

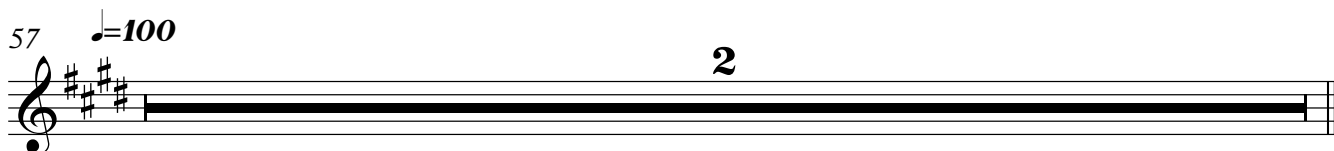

8oms. Tequila

Trumpet in B \flat

Speksi 2016

Markolta terkut

$\text{♩} = 135$

Säk

8 6

18 **Kertsi** **Vihellys**

17 8

43 **Kertsi**

7

53

57 $\text{♩} = 100$

2

Trombone

8oms. Tequila

Speksi 2016

Markolta terkut

♩=135

Säk

8

4

17

Kertsi

11

34

Vihellys

8

Kertsi

7

51

57 ♩=100

2

8oms. Tequila

Speksi 2016

Markolta terkut

♩=135

Säk

8

lattiatomiin utuista rytmiä jotenkin tähän tyyliin

13

peltinostatus

18 **Kertsi**

22

26

30

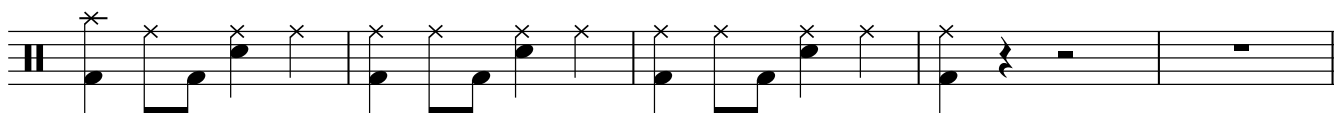

Vihellys

35

6

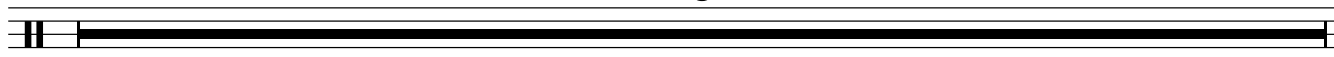

41

43 **Kertsi**

46

49

52

54

57 $\text{♩} = 100$

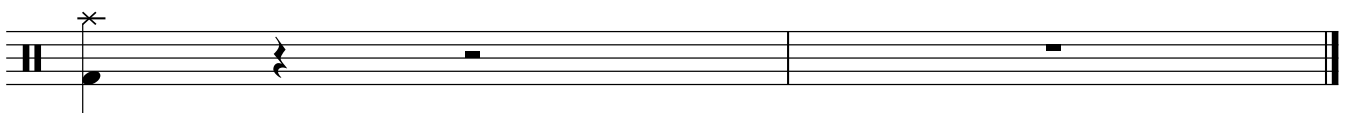

8oms. Tequila

Speksi 2016

Markolta terkut

♩=135

Säk

Em G D Am Em G D Am

10 Em G D Am Em G D

Kertsi

Kuuntele alkuperäisestä soundi

18 Am Em G D Am C G D Am

27 Em G D Am C Em D

Vihellys

35 Em G D C

Kertsi

43 Am Em G D Am C G D

51 Am Em G D Am C

57 Em ♩=100 D

Acoustic Guitar

8oms. Tequila

Speksi 2016

Markolta terkut

♩=135

Säk

Em G D Am Em G D Am

10 Em G D Am Em G D

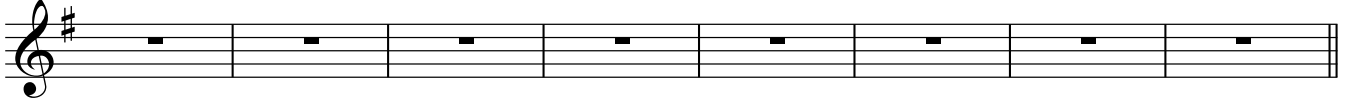

Kertsi

18 Am Em G D Am C G D Am

27 Em G D Am C Em D

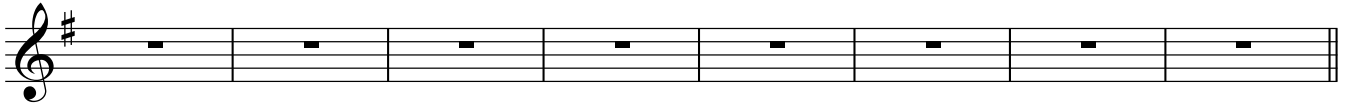

Vihellys

35 Em G D C
Akkarikomppausta

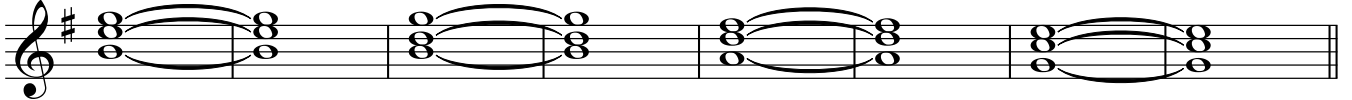

Kertsi

43 Am Em G D Am C G D

51 Am Em G D Am C

57 Em ♩=100

D

Bass Guitar

8oms. Tequila

Speksi 2016

Markolta terkut

♩=135

Säk

Em G D Am Em G D Am

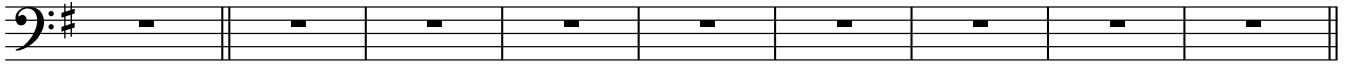

10 Em G D Am Em G D

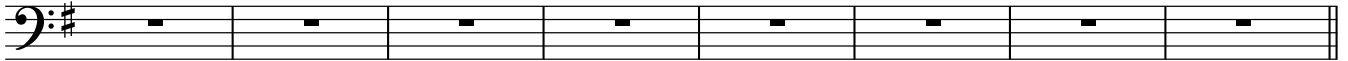

Kertsi

18 Am Em G D Am C G D Am

27 Em G D Am C Em D

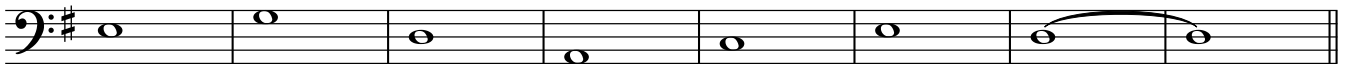

Vihellys

35 Em G D C
Fade-in efekti

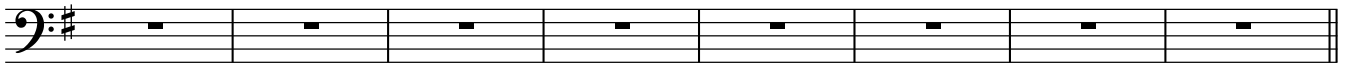

Kertsi

43 Am Em G D Am C G D
Keksi jotain menevää ja vaikeata mutta kuitenkin tyyli-tajuista

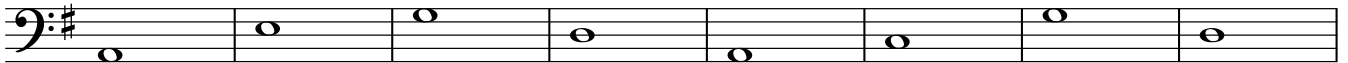

51 Am Em G D Am C
Ajattele Lauri Porraa

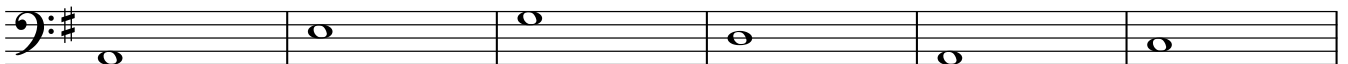

57 Em ♩=100 D

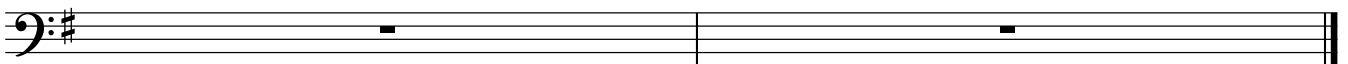

Soprano Solo

8oms. Tequila

Speksi 2016

Markolta terkut

$\text{♩} = 135$

Säk

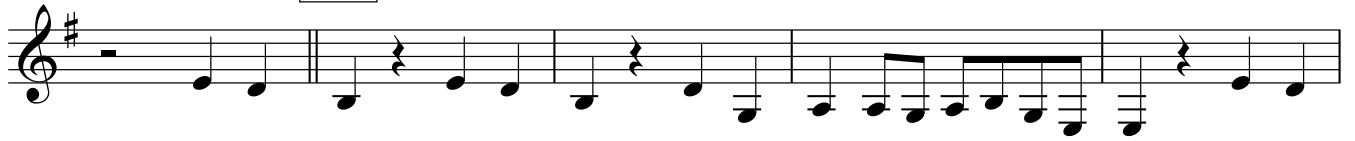

6

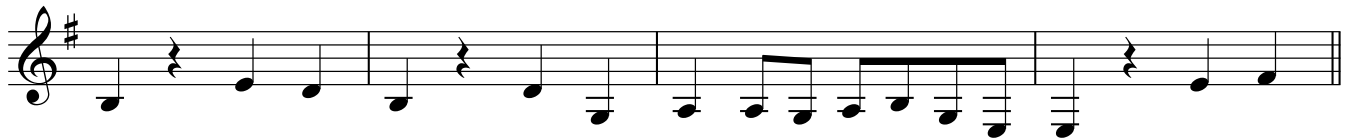

10

16

Kertsi

22

27

31

35

Vihellys

39

Soprano Solo

43 **Kertsi**

48

53

57 **$\text{♩} = 100$**

Alto

8oms. Tequila

Speksi 2016

Markolta terkut

♩=135

Säk

8 8

18 **Kertsi**

Vihellys

bongoilla tai jollain 8-osia loppukertsin ajan

8 9 8

Kertsi

43 bongoilla tai jollain 16-osia

7

Woo ee e oo...

53

aa.. ee e oo...

57 ♩=100

2

8oms. Tequila

Baritone
Tambourine

Speksi 2016

Markolta terkut

♩=135

Säk

8

8

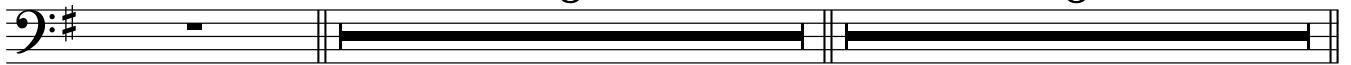

18 **Kertsi**

8

Tambourine

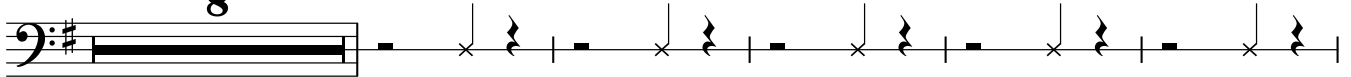

31

Vihellys

helinä-efekti

2

6

Kertsi

43 16-osa sheikkeriä koko kertsi

2

4

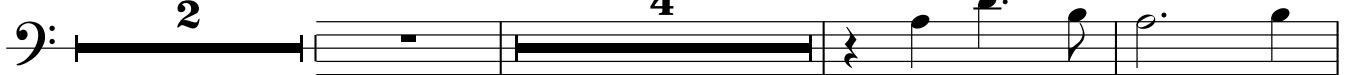

Woo ee e oo...

52

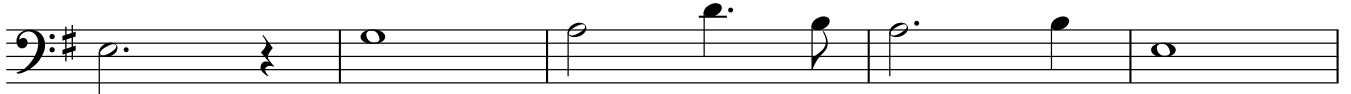

aa..

ee

e

oo...

57 ♩=100

2

8oms. Tequila

Piano

Speksi 2016

Markolta terkut

$\text{♩} = 135$

Säk

Em G D Am Em G D Am

10 Em G D Am Em G D

Kertsi

18 Am Em G D Am C G D

26 Am sustain pohjassa Em G D

30 Am C Em D

V.S.

2 **Vihellys**

Piano

35 Em G D C

Kertsi

43 Am sustain pohjassa Em G D

47 Am C G D

51 Am sustain pohjassa Em G D

55 Am C Em $\text{♩} = 100$ D

Keyboard
Pad 2 (Warm)

8oms. Tequila

Speksi 2016

Säk

Markolta terkut

$\text{♩} = 135$
Pad 2 (Warm) **Säk**
Em G D Am Em G D Am
Lisää tähän matalia bassosäveliä, mallia alkuperäisestä

10 Em G D Am Em G D

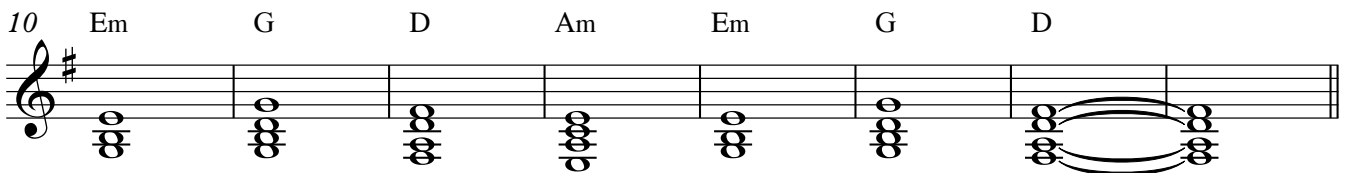

Kertsi
18 Am Em G D Am C G D Am

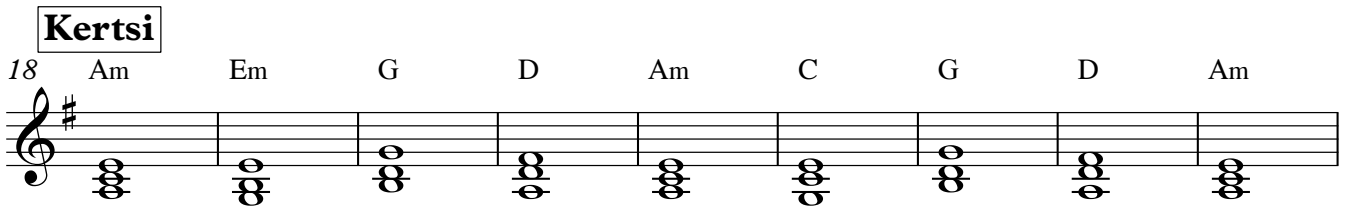

27 Em G D Am C Em D

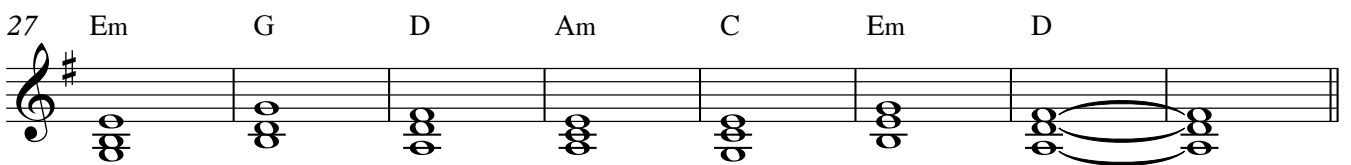

Vihellys
35 Em G D C

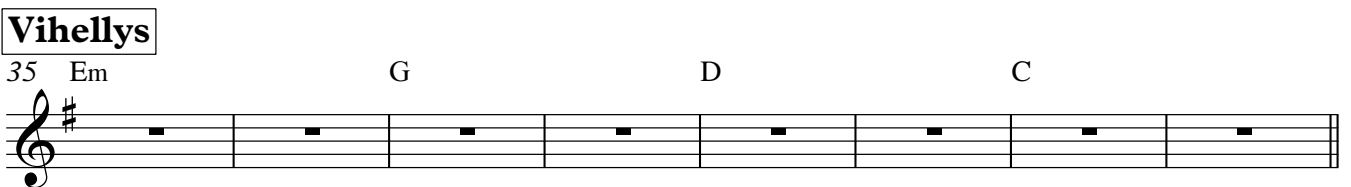

Kertsi
43 Am Em G D Am C G D

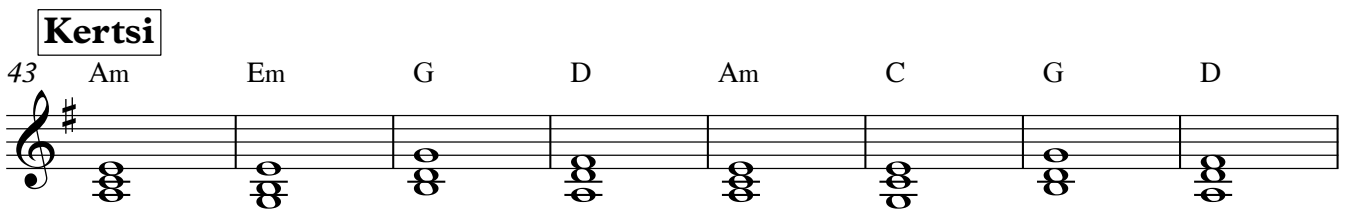

51 Am Em G D Am C

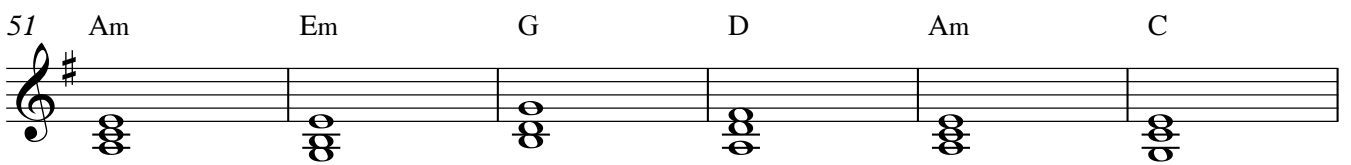

57 Em $\text{♩} = 100$ D

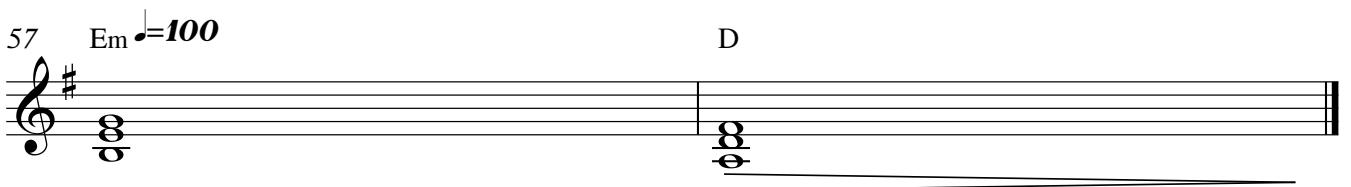

Violin

8oms. Tequila

Speksi 2016

Markolta terkut

♩=135

Säk

7

10

16

Kertsi

8

29

Vihellys

35

Kertsi

8

8

mf

53

mf

mf

57

♩=100

2