

Two By Hallelujah

Flute

♩=135

Intro

5

Säk

8

15 Bridge

8

Kerto

8

Cotton Eye

4

35 Bridge

8

Kerto

8

Cotton Eye

4

56

59 Siipiosa

3

66

Kerto

71

76 Outro

79

Two By Hallelujah

Alto Saxophone

♩=135

Intro 5 **Säk** 8

15 **Bridge** 5

23 **Kerto**

30 **Cotton Eye** 4 **Bridge** 2

40 **Kerto**

46

51 **Cotton Eye** 8 **Siipiosa** 8

68 **Kerto**

72

76 **Outro** 4

Two By Hallelujah

Trumpet in B \flat

$\text{♩} = 135$

Intro

5

Säk

8

15 Bridge

5

23 Kerto

30 Cotton Eye

Bridge

4

2

40

Kerto

46

51 Cotton Eye

Siipiosa

8

8

68 Kerto

72

76 Outro

4

Trombone

Two By Hallelujah

♩=135

Intro

5

Säk

8

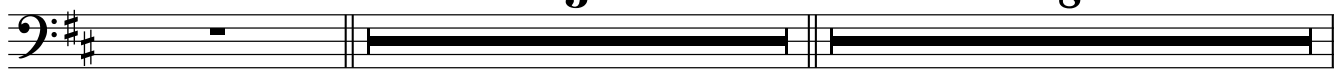

15 **Bridge**

5

23 **Kerto**

30

Cotton Eye

34

Bridge

2

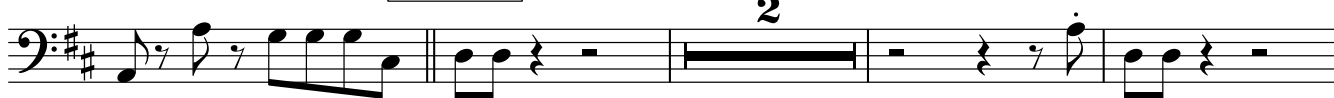

40

Kerto

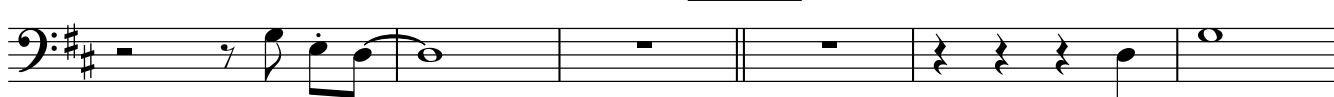

46

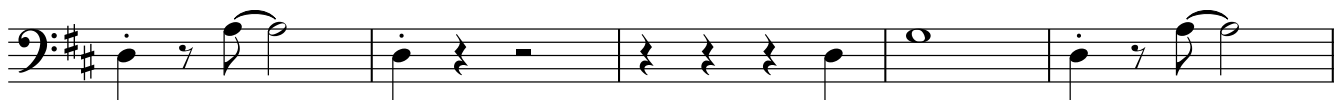

51 **Cotton Eye**

55

59 **Siipiosa**

7

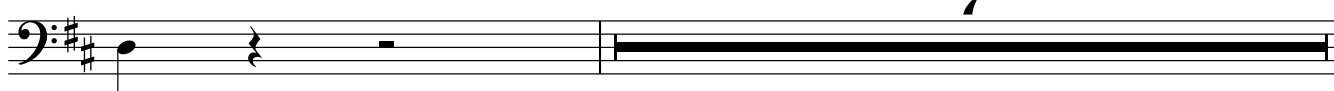

Trombone

67

Kerto

72

76

Outro

79

Two By Hallelujah

Drum Set

♩=135

Intro

6

Säk

10

14

Bridge

18

22

Kerto

26

30

Cotton Eye

34

Bridge

38

42

Kerto

46

50

Cotton Eye

54

58

Siipiosa

62

66

Kerto

70

74

Outro

78

80

Piano

Two By Hallelujah

♩=135

Intro

D G Em A D G Em A A

Säk

7 D Bm A G A D D/C G/B Gm/Bb A

Bridge

14 G A D G D G D G A D G D G D G A
Kitaran rytmillä sointuja, jos kaipaa meteliä

Kerto

23 D G A D G A G D A D G A

28 D G A G D A

Cotton Eye

Bridge

31 Humpkaa, jos kaipaa lisää meteliä Kitaran rytmillä sointuja, jos kaipaa meteliä

Kerto Piano

41 D G A D G A D G A G

46 D A D G A D G A G D A

Cotton Eye

51 D D G A G D D Bm Bm A
Humppaa, jos kaipaa lisää meteliä

Siipiosa

59 D D D D Bm Bm C A
Nostatus!

Kerto

67 A D G A D G A G

71 D A D G A D G A G D A

Outro

Piano

76 D D G A A D/A D A D
Humppaa, jos kaipaa lisää meteliä Nostatus

Two By Hallelujah

Electric Guitar

Intro

♩=135

D G Em A D G Em A

Säk

6 A D Bm A G A

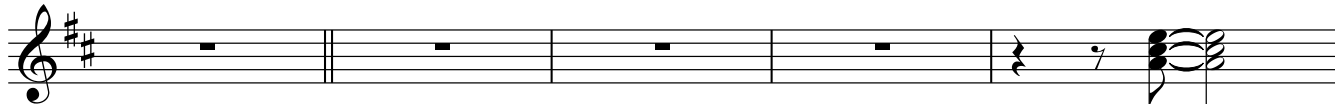

11 D D/C G/B Gm/Bb A G A

Näppäillen

Bridge

15 D G D G D G A

19 D G D G D G A

Kerto

23 D G A D G A G D A D G A D G A G D A

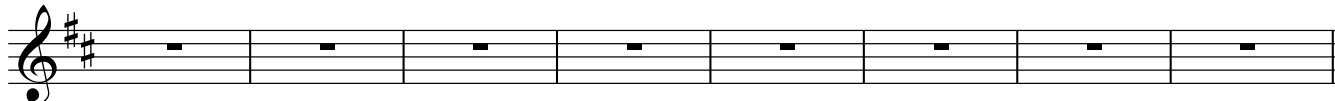

Cotton Eye

31 D D G A G

Bridge

35 D G D G D G A

39 D G D G D G A

Kerto

43 D G A D G A G D A D G A D G A

Cotton Eye

49 G D A D D G

54 A G D D Bm

Siipiosa

58 Bm A D Dempaten D D

62 D Bm Bm C A A
Sointu yksi sävel kerrallaan Kasvattaen

Kerto

68 D G A D G A G D A
Vaikka dempaten

72 D G A D G A G D A

Outro

76 D D G

79 A A D/A D A D

Bass Guitar

Two By Hallelujah

Intro

♩=135

D G Em A D G Em A

Säk

6 A D Bm A G A

11 D D/C G/B Gm/Bb A G A

Bridge

15 D G D G D G A

19 D G D G D G A

Kerto

23 D G A D G A G D A

27 D G A D G A G D A

Cotton Eye

31 D D G A G

Bridge

35 D G D G D G A

39 D G D G D G A

Kerto

Bass Guitar

43 D G A D G A G D A

47 D G A D G A G D A

Cotton Eye

51 D D G A G

55 D D Bm Bm A

Siipiosa

59 D D D D Bm

64 Bm C A A

Kerto

68 D G A D G A G D A

72 D G A D G A G D A

Outro

76 D D G

79 A A D/A D A D

Two By Hallelujah

Voice

$\text{♩}=135$

Intro

7 **Säk**

11

15 **Bridge**

19

23 **Kerto**

27

Cotton Eye

31

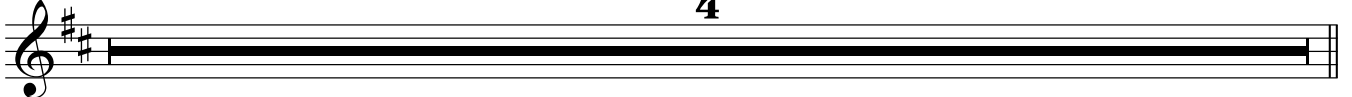

35 **Bridge**

39

43 **Kerto**

47

Cotton Eye

51

Siipiosa

62

67

Kerto

72

76

Outro

Choir

Two By Hallelujah

♩=135

Intro

5

Säk

8

15 **Bridge**

8

Kerto

3

28

Cotton Eye

2

4

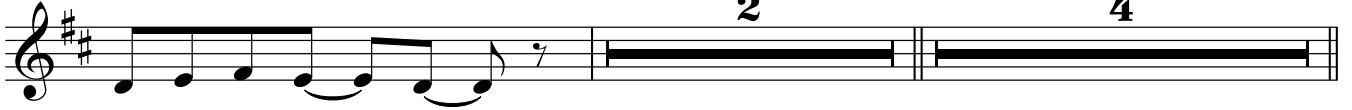

35 **Bridge**

8

Kerto

3

49

Cotton Eye

8

Siipiosa

7

Samat sanat ja rytmi kuin lead laulajall

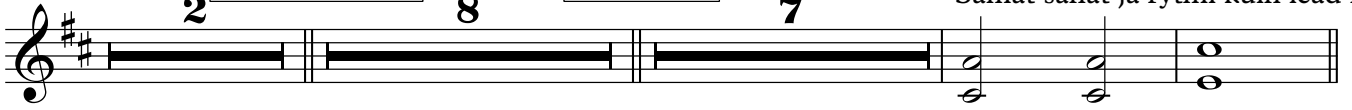

68 **Kerto**

3

2

76 **Outro**

Keyboards
 Orchestra Hit
 Accordion
 Synth Brass
 Celesta

Two By Hallelujah

Intro

♩=135
 To Orch. Hit D G Em A D G Em A

Säk

6 A D Bm A G A D D/C G/B Gm/Bb A G A

Bridge

15 D G D G D G A D G D G D G A

Kerto

23 D G A D G A G D A D G A D G A G D A

Accordion

Cotton Eye

31 D D G A G

Bridge

D G D G D G A D G D G D G

Synth Brass
 Torvien tuplaus

35

p

Kerto

42 A D G A D G A G D A D G A D G A G

Cotton Eye

50 D A Accordion D D G

mp

54 A G D D Bm

Siipiosa

58 Bm A D D D D Bm Bm C

Kerto

66 A A D G A D G A G D A D G A D G A G

Outro

75 D A Accordion D D

mp

78 G A A D/A D A D
Celesta Joku pimpelipom

Two By Hallelujah

Violin

♩=135

Intro

5

Säk

8

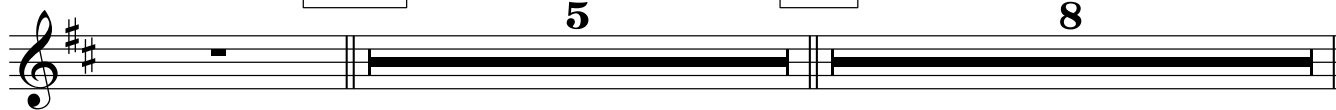

15 **Bridge**

8

Kerto

8

Cotton Eye

Soita a tai d vapaata kieltä samalla

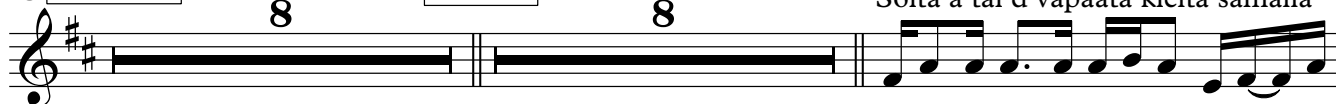

32

35 **Bridge**

8

Kerto

8

Cotton Eye

Soita a tai d vapaata kieltä samalla

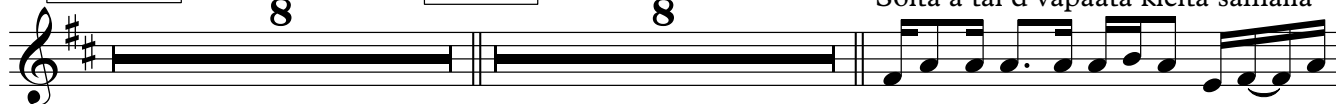

52

55

58

Siipiosa

5

Näillä main rupeet fiilistelemään jot

4

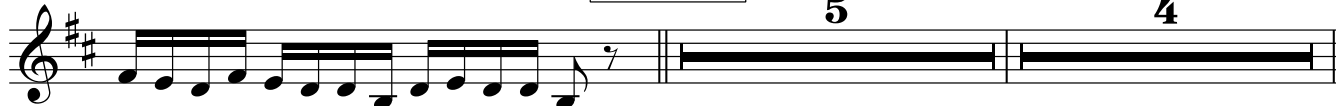

68 **Kerto**

7

Outro

Soita a tai d vapaata kieltä samalla

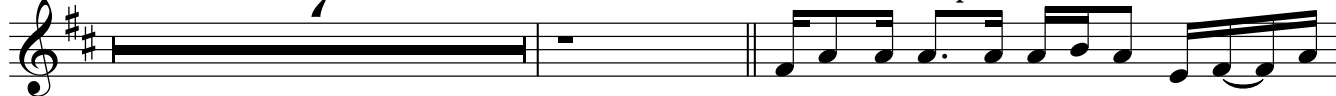

77

